

Guide to Network Licenses “At a Glance”

Network licenses are intended to facilitate the use of **T-LAB** within working groups and organizations by providing a cost-effective way of making the software available to *any number of users in a Local Area Network (LAN)*.

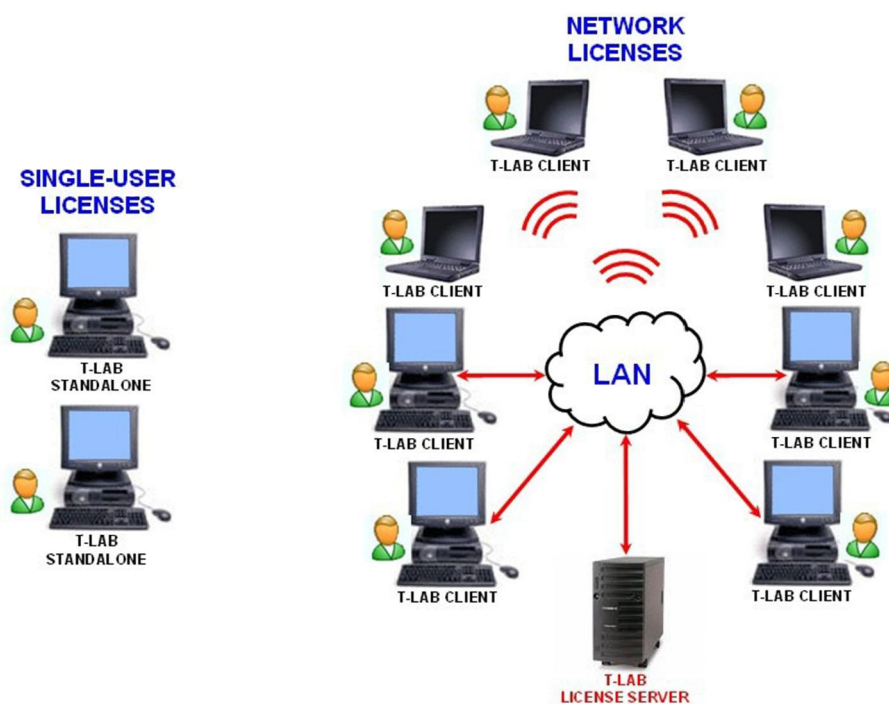

Unlike *single-user licenses*, which require an authentication key for each machine and allow *one user at time* to work with the software, *network licenses* allow the installation of **T-LAB** on any number of computers while a specific server application (i.e. the **T-LAB Realtime License Service**) automatically maintains the number of concurrent users (i.e. the number of clients that use the application at the *same time*) to the maximum permitted by your license agreement.

The main advantages of network licenses are the following:

1 – *save money*. In fact, if - for example - 50 researchers in your department are interested in using **T-LAB**, as it is unlikely that they all work at the same time, you can buy a reduced number of licenses (e.g. 10);

2 – *save time*. In fact, any student or researcher can:

- access **T-LAB** by connecting his computer to the local network;
- easily collaborate with his colleagues without moving.

Moreover, being centralized, the maintenance and the upgrades of the software can be easily managed by one person/technician only;

3 – *increase the value of your service*. In fact, you can offer free access to all people interested in using **T-LAB** and you can easily present the results of your research via any client machine.

At the moment, **T-LAB** network licenses require a Microsoft Windows operating system installed and running both on the server and on the client machines.

They are perpetual licenses sold with an annual maintenance contract which includes free upgrades for minor releases.

The only application which must be licensed and authenticated by the **T-LAB** team is a Windows Service running on a pc used as a server, which - via a TCP/IP active connection - automatically authorizes each network client to use the software.

In order to use the software, each client must have **T-LAB Plus** installed.

Any assistance is provided only to the person/technician who manages the pc used as a server.

Any quantity of network licenses may be purchased, starting with a minimum of 5 licenses.

The software will be delivered via download (Electronic Software Delivery).

PRICE LIST (Euro currency)

NOTE:

All prices do not include VAT.

Standard prices are for companies and government agencies.

Educational prices are for universities only and, in this case, the use of the software is expressly restricted for teaching and research purposes.

T-LAB Plus – Network Licenses

| Users | Standard | Educational |
|--------------|-----------------|--------------------|
| 5 | 4,990 | 2,940 |
| 10 | 9,430 | 5,560 |
| 15 | 13,320 | 7,850 |
| 20 | 16,640 | 9,810 |
| 25 | 19,980 | 11,770 |
| 30 | 22,970 | 13,540 |
| 35 | 25,620 | 15,110 |
| 40 | 27,970 | 16,480 |
| 45 | 29,960 | 17,650 |
| 50 | 31,630 | 18,640 |

If you need a quote, please provide the following details to info@tlab.it:

- the name of your organization;
- the number of licenses you wish to purchase;
- the payment method you wish to use.